VISIT…

LANZAROTE Caliente.COM

Human

Words & Music by Brandon Flowers, Dave Keuning,
Mark Stoermer & Ronnie Vannucci

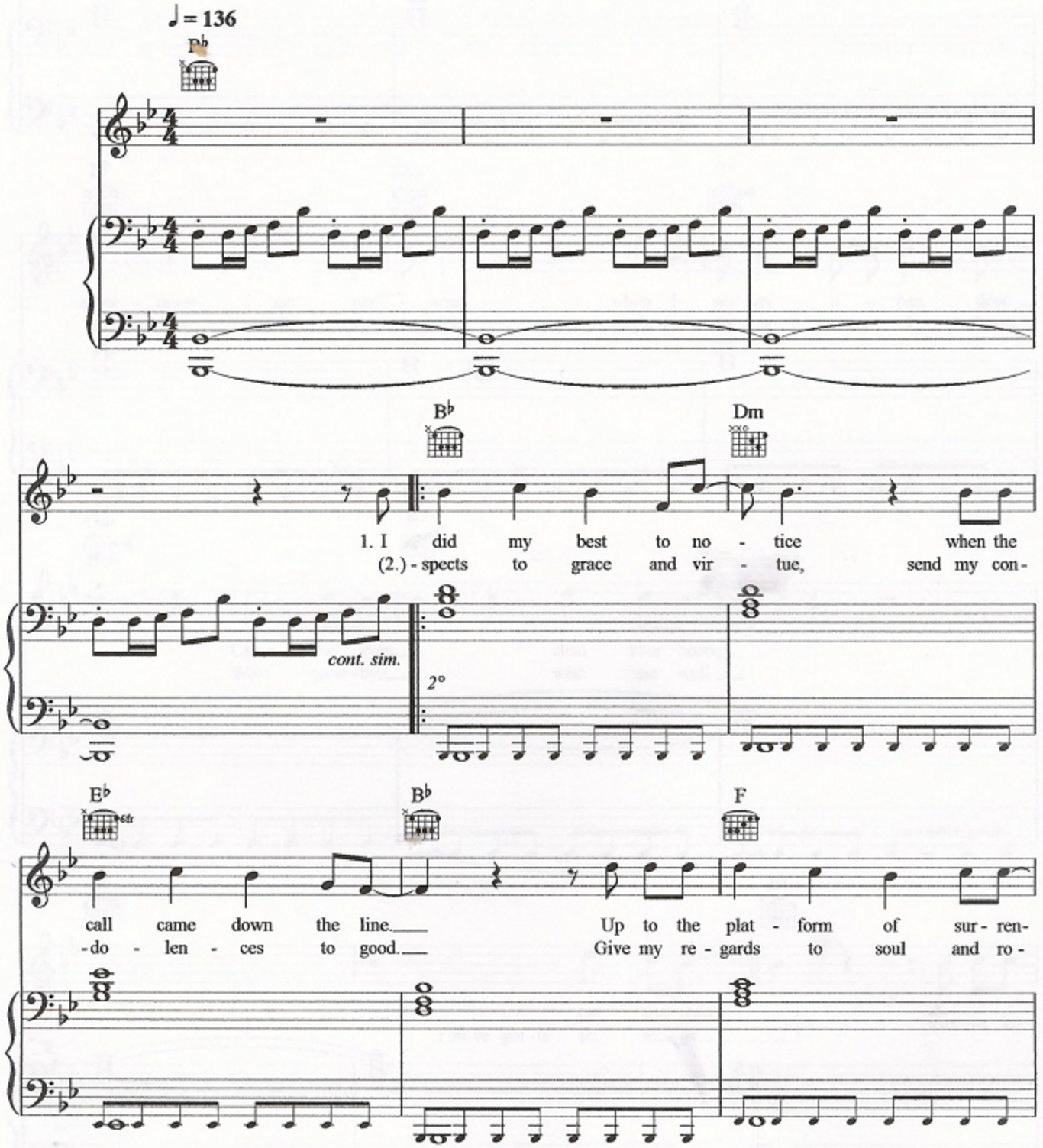

© Copyright 2008 Universal Music Publishing Limited.
All rights in Germany administered by Universal Music Publ. GmbH.
All Rights Reserved. International Copyright Secured.

Gm E♭ F

- der I was brought but I was kind. And
- mance, they al-ways did the best they could. And

B♭ Dm E♭

some - times I get ner - vous when I see an o - pen door.
so long to de - vo - tion, you taught me ev-'ry - thing I know.

Gm E♭

Close your eyes, clear your heart,
Wave good-bye, wish me well.

F B♭

cut the cord.
You've got-ta let me go.
Are we hu-

Authorized for use by Robert Keys

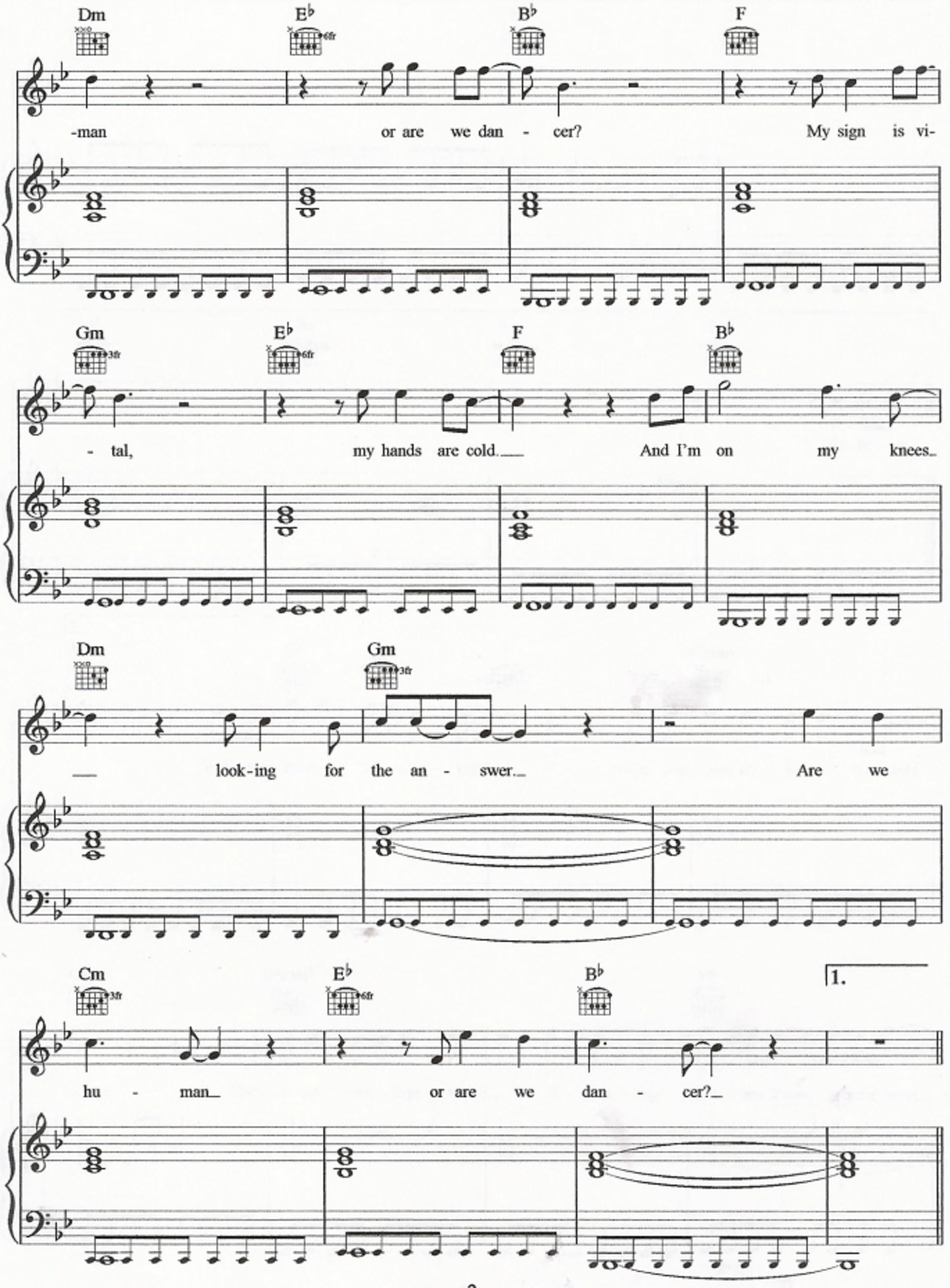

Authorized for use by Robert Keys

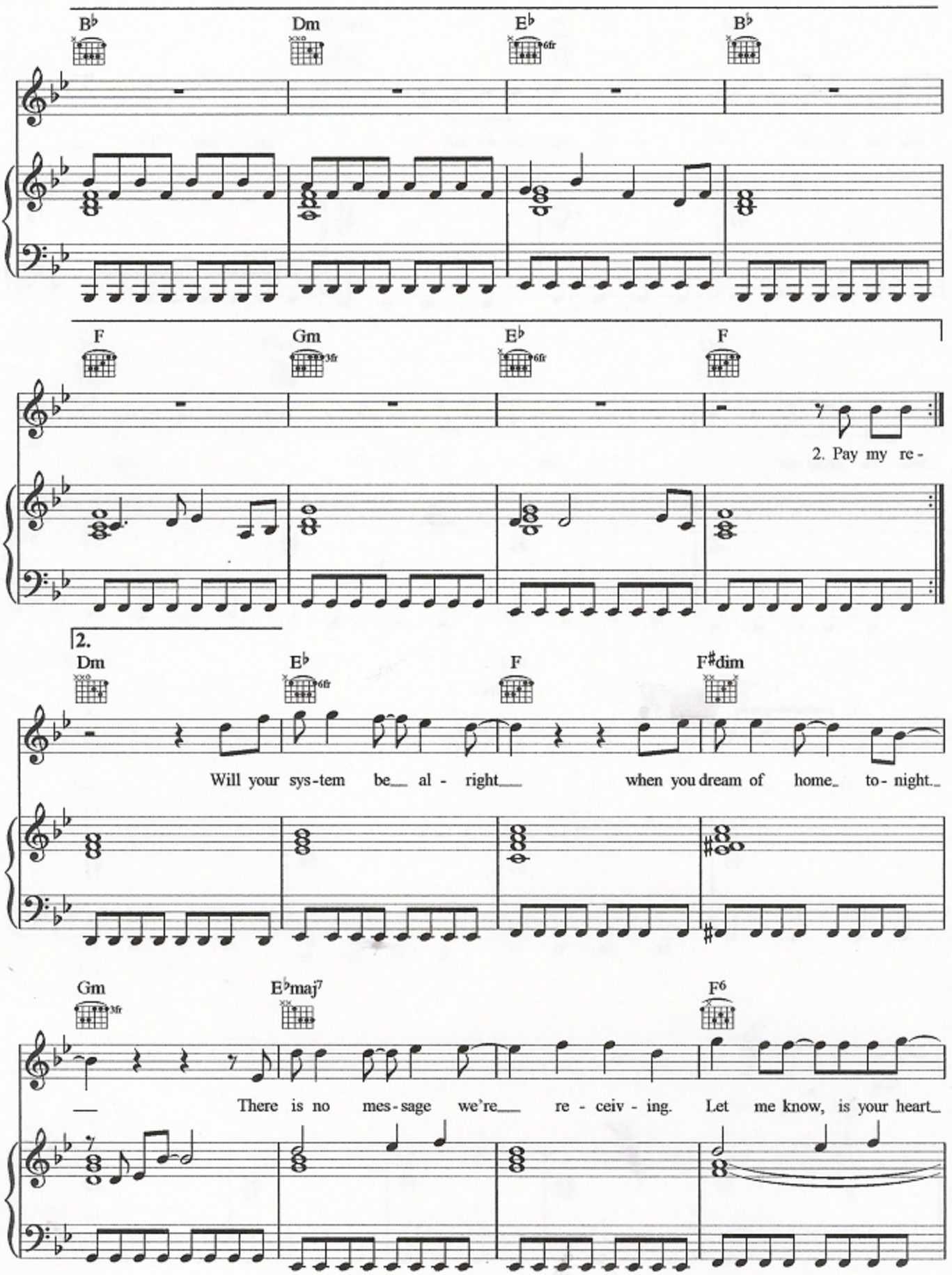

Authorized for use by Robert Keys

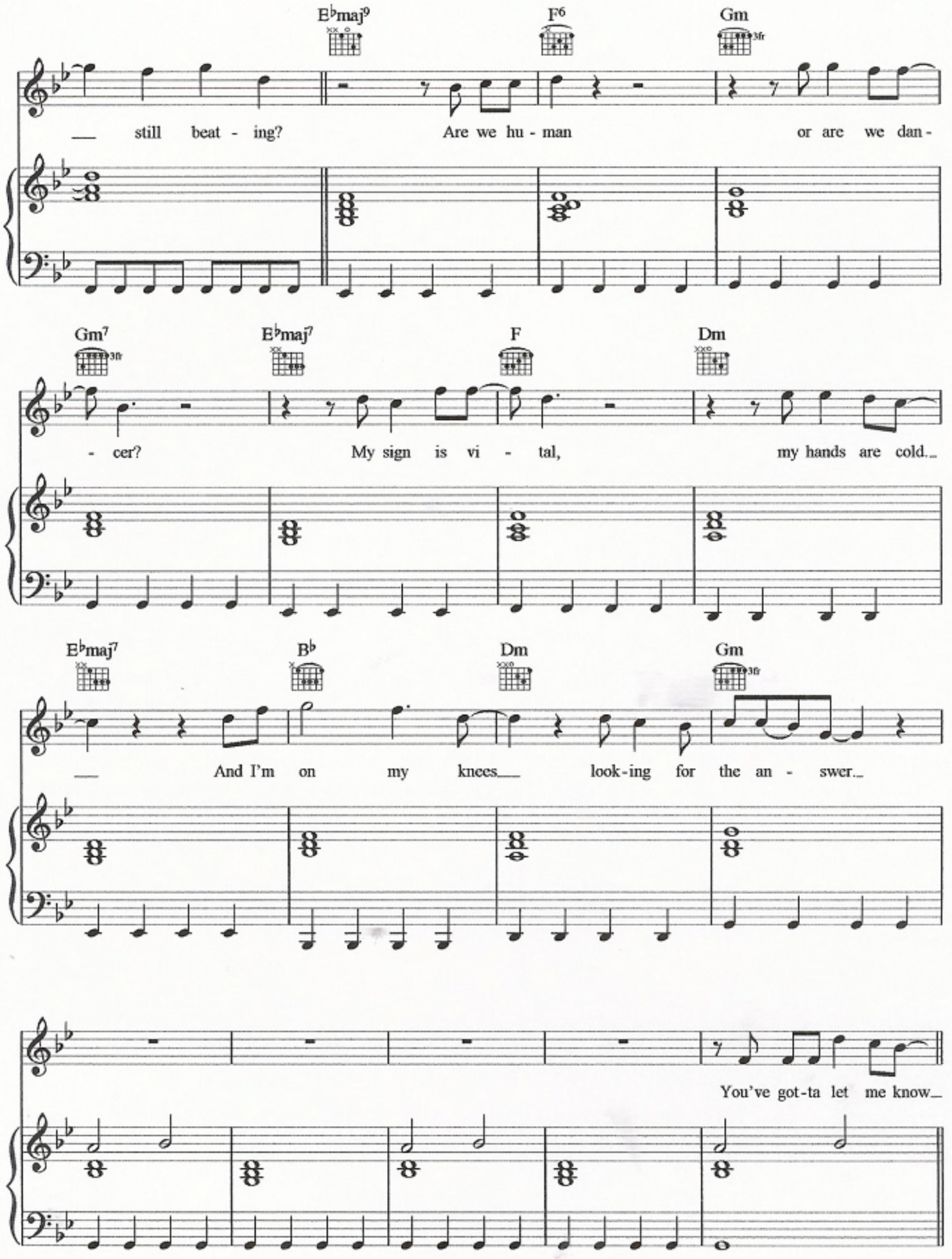

Authorized for use by Robert Keys